VISIT…

LANZAROTE Caliente.COM

PEOPLE
from FUNNY GIRL

Words by BOB MERRILL
Music by JULE STYNE

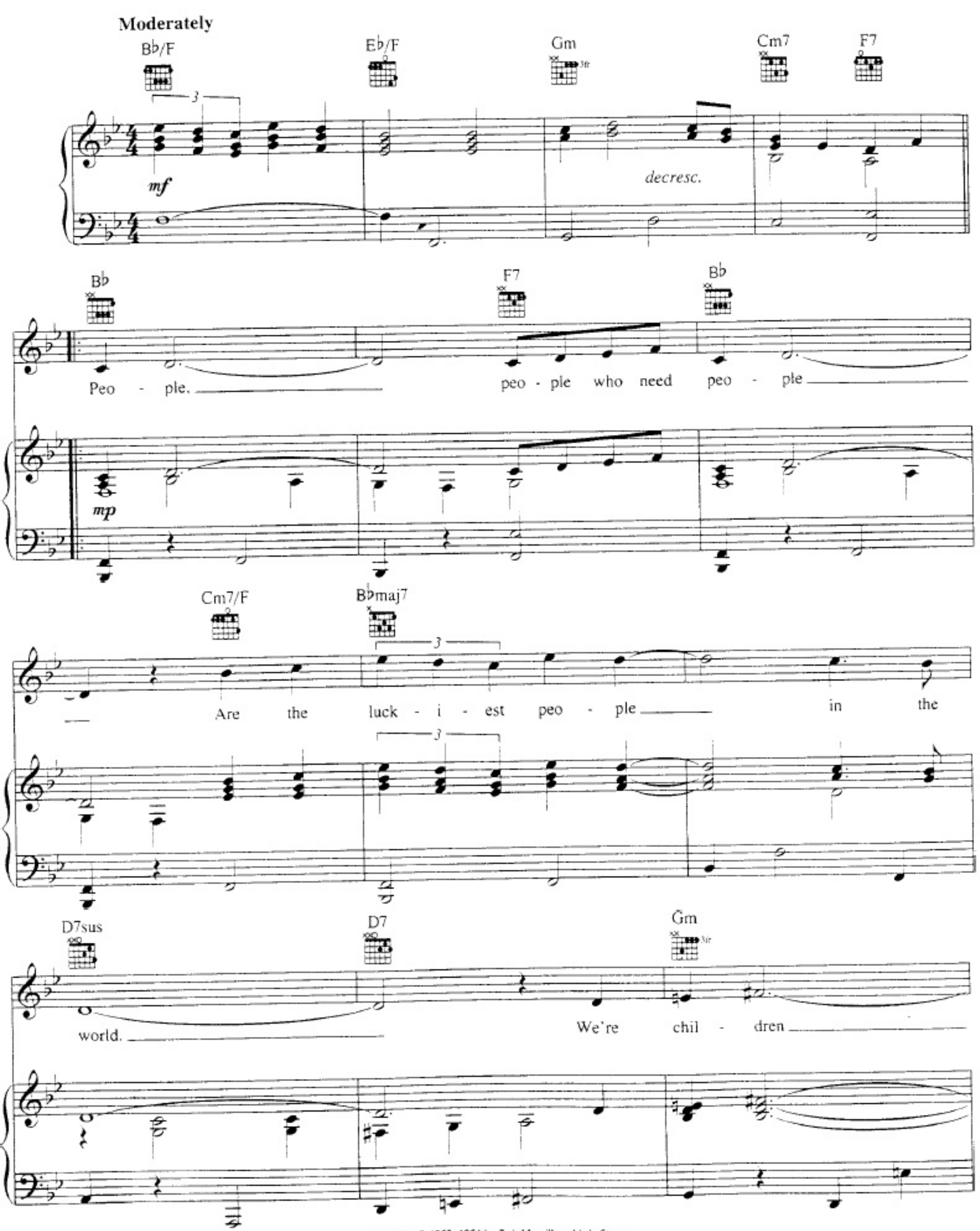

Copyright © 1963, 1964 by Bob Merrill and Jule Styne
Copyright Renewed
All Rights Administered by Chappell & Co.
International Copyright Secured All Rights Reserved

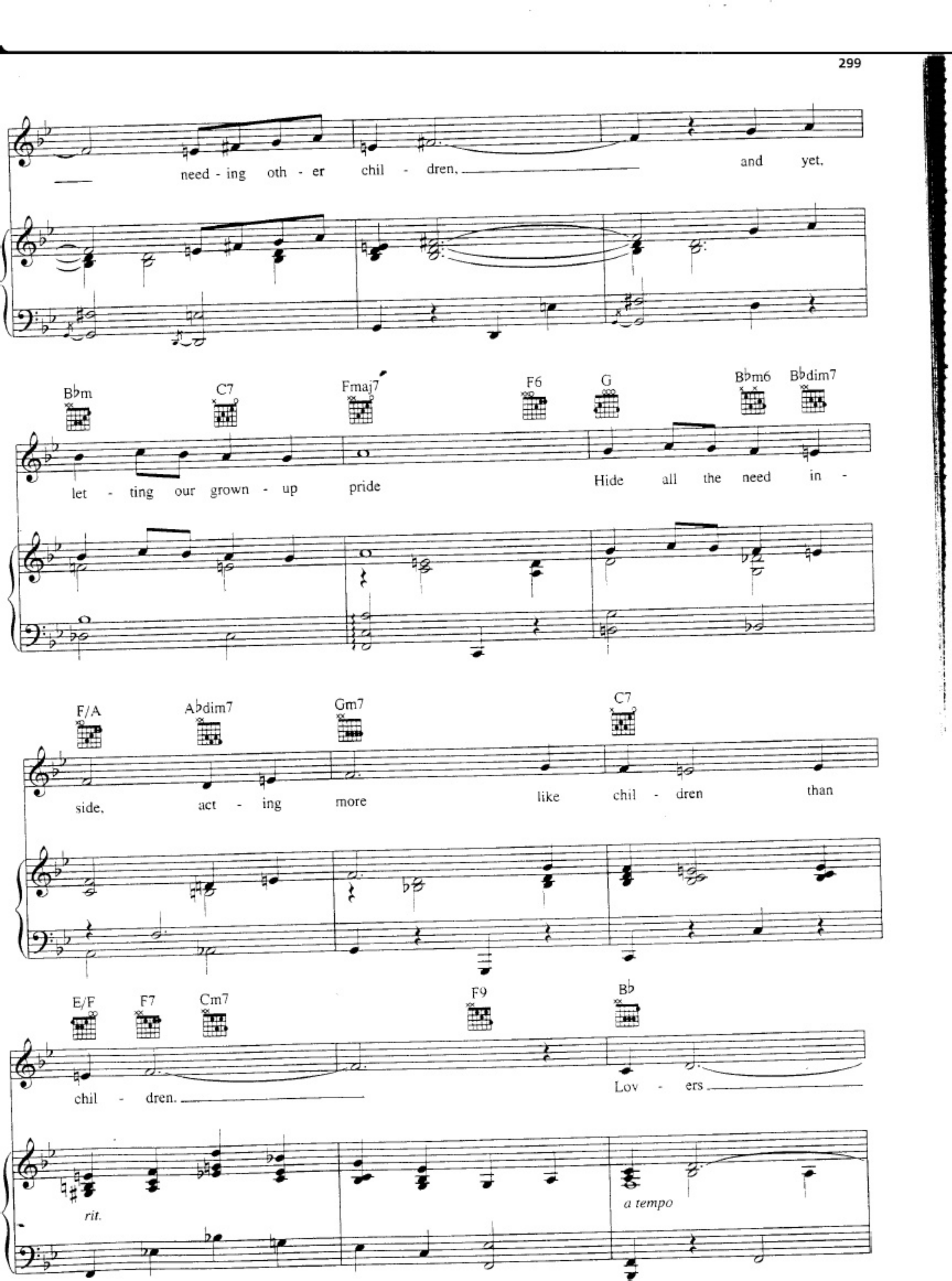
need - ing oth - er chil - dren, and yet,
B♭m C7 Fmaj7 F6 G B♭m6 B♭dim7
let - ting our grown - up pride Hide all the need in -
F/A A♭dim7 Gm7 C7
side, act - ing more like chil - dren than
E/F F7 Cm7 F9 B♭
chil - dren. Lov - ers
rit.
a tempo

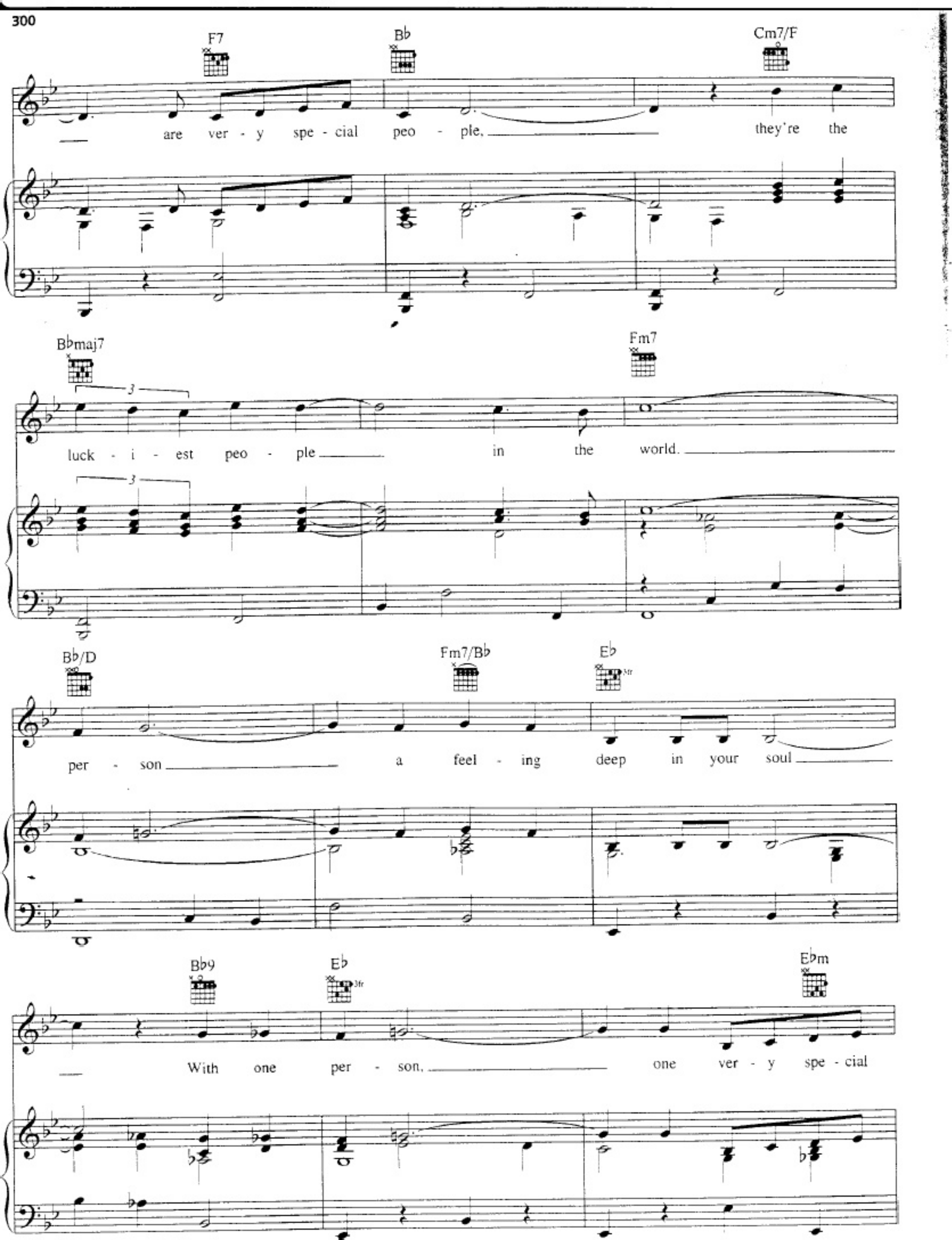
F7
B♭
Cm7/F
are ver - y spe - cial peo - ple,
they're the
B♭maj7
Fm7
luck - i - est peo - ple in the world.
B♭/D
Fm7/B♭
E♭
per - son a feel - ing deep in your soul
B♭9
E♭
E♭m
With one per - son, one ver - y spe - cial

F/E♭ B♭/D Em7♭5 B♭6/D Gm7

— says: you were half, now you're whole. — No more hun - ger and thirst, but

Cm7 F7 B♭ B♭13

first, be a per - son who needs peo - ple. — Peo - ple who need

mf
molto espressivo

E♭ E♭m/G♭ B♭/F E♭/F

peo - ple — are the luck - i - est peo - ple in the

1 B♭ Gm7 Cm7 F7

world. —

2 B♭ Gm7 B♭6

world. —

decresc.

rit. *decresc.* *mp*